

Reproduction, dissemination or use of this document or its all contents in any form without the prior written permission of TÜVASAŞ is prohibited. Offenders will be liable for the payment of damages. All rights reserved in the event of the grant of a patent, utility model or ornamental design registration.

A

B

C

D

E

F

A

B

C

D

E

F

1

2

3

4

5

6

7

8

Section view A-A

Isometric view

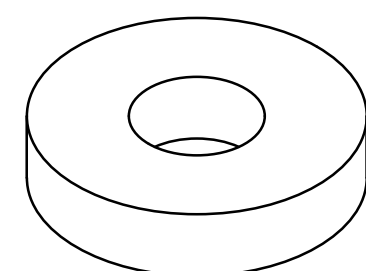
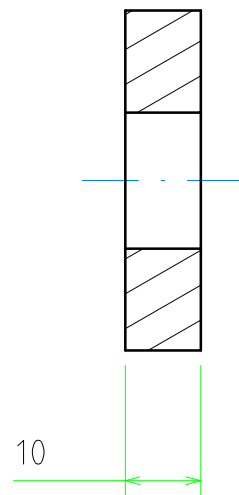
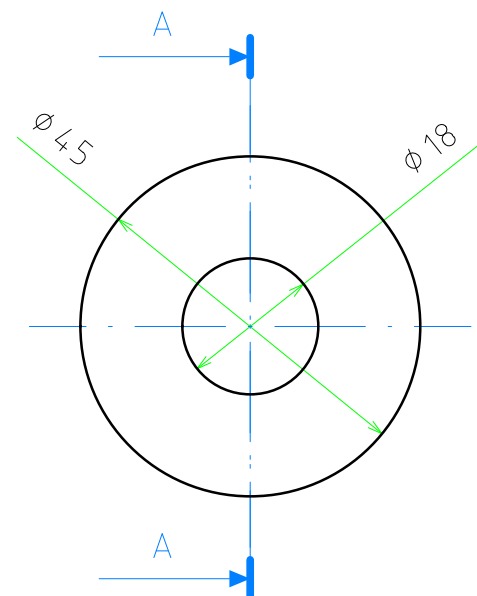

TS 12708 Steel Casting	<1000	6,0	0,8
	<630	4,0	0,7
	<400	3,0	0,6
	<250	3,0	0,4
	100	2,0	0,3
	40	1,5	0,2
	L mm	Ham	Ypl.
ISO 2768 General Tolerances	Nom. Size	Class	
	<4000	2,0	0,4
	<2000	1,2	0,4
	<1000	0,8	0,3
	<400	0,5	0,3
	30-120	0,3	0,2
	2-30	0,2	0,1
ISO 13920 Welded Construction	L mm	m ±	K ±
	Nom. Size	Class	
	>20000	9,0	8,0
	<20000	8,0	7,0
	<16000	7,0	6,0
	<12000	6,0	5,0
	<8000	5,0	4,0
ISO 13920 Welded Construction	<4000	4,0	3,0
	<2000	3,0	2,0
	<1000	2,0	1,5
	<400	1,0	1,0
	30-120	1,0	0,5
	2-30	1,0	0,5
	L mm	A ±	E ±
ISO 13920 Welded Construction	Nom. Size	Class	
	>20000	9,0	8,0
	<20000	8,0	7,0
	<16000	7,0	6,0
	<12000	6,0	5,0
	<8000	5,0	4,0
	<4000	4,0	3,0
ISO 13920 Welded Construction	<2000	3,0	2,0
	<1000	2,0	1,5
	<400	1,0	1,0
	30-120	1,0	0,5
	2-30	1,0	0,5
	L mm	A ±	E ±
	Nom. Size	Class	

Ra 12.5

Edge without dimension according to DIN ISO 13715

Tolerance for holes and shafts without marks on drawing

Hole H12-Shaft h12

Not: Çinko kaplama ile kaplanacaktır.

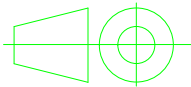
				S355J2 EN10025		0,2
No	Parça Adý Designation Name of Item	Adet Qty.	Resim No / Norm Drawing No / Norm	Malzeme Material	Ölçü Dimension	Ađýrlýk Weight (Kg)
TYP	ISO 21920-1 ISO 8015 ISO 2553		General Tol.	ISO 2768	f <input type="checkbox"/> m <input checked="" type="checkbox"/> H <input type="checkbox"/> K <input checked="" type="checkbox"/>	
	EN 15085-2 Certification Level		CL1 <input type="checkbox"/> CL2 <input type="checkbox"/> CL3 <input type="checkbox"/>	Weld Pro.	ISO 13920	A <input checked="" type="checkbox"/> B <input type="checkbox"/> E <input checked="" type="checkbox"/> F <input type="checkbox"/>
			Cast Steel	ISO 12708	Lm2 <input type="checkbox"/> Lr2 <input type="checkbox"/> Sm2 <input type="checkbox"/> Sr2 <input type="checkbox"/>	
	Approved	L.Giovinazzo	16/11/2022	Scale	<div>TURASAS</div> <div>Turkish Railway Vehicles Industry Inc.</div>	
	Checked	M.Borlo	16/11/2022	1:1		
	Prepared	H.Belhaj	16/11/2022			
			C-Slot_Block		EM22.05.20.01002	
Date: 16/11/2022				Sheet :	1/1	Size:A3 Rev: 01

Technical Specifications					
Technical Document					
Fixture/Mould Asset ID.					
Coating/Heat Tre./Roughness	Çinko Kaplama	R01	Çinko kaplama eklendi.	10/04/2026	N.Cuhadar
Paint/Color		Modf. No	Modification Description	Date	Sign

1

2

3

4

5

6

7

8